

CALL TO ARTISTS – Biggest Small Works Show

Gallery Sausalito 30 Princess Street Sausalito, CA 94965

www.galleriesausalito.com | art@galleriesausalito.com

Call Type: 2D and Wall Mounted 3D

Eligibility: International

Fees: No fee to submit. Artists are responsible for delivering or shipping art to and from the gallery if the piece does not sell. If art sells 50% will go to the artist and 50% to the gallery.

Entries Accepted: April 15, 2025 Through May 1, 2025 (late entries will not be accepted)

Art Delivery to Gallery: May 25 through May 28, 2025 between the hours of 10am and 6pm.

Event Dates: June 1, 2025 – June 28, 2025

Artists Reception: June 7th 4:00pm to 8:00PM

Art Pick Up: June 29 – July 6, 2025 (After July 6 a storage fee will apply*)

Gallery Sausalito invites artists 18 years or older to submit to our June 2025 group exhibit. All techniques are welcome. Work can be abstract or representational. Art will be judged on quality of execution. All work submitted should be acceptable for viewing by all ages including children.

Work that does not adhere to all guidelines will not be accepted.

Work Media: All art must be ready to securely hang on the wall. No saw-tooth hangers will be accepted. All media is acceptable including; painting, mixed media, photography, ceramics, assemblage, and fiber art. If your work is photography prints will be accepted. Digital prints/giclee of paintings, drawings or mixed media will not be accepted.

Work Size: The outside dimension of the art must measure 12"x12" framed or unframed. There is not a depth maximum or minimum, but the work must be hung directly on the wall without any additional preparation by the gallery. Maximum weight is 15 pounds.

Please note that your work will not be accepted if it is larger or smaller than 12"x12".

Entry Requirements: Artist must be 18 years or older. Submissions will be accepted only by email. Do not submit art that has been shown previously in a gallery or any other venue outside of your studio. Art must be created by the artist submitting. Artists are responsible for shipping or delivering art to the gallery. If the art does not sell the artist is responsible for retrieving the art or costs associated with the return of the art.

Send your submission to art@gallerysausalito.com with a subject line "ART SUBMISSION FOR JUNE EXHIBIT" include the following with your email submission.

1. Your full name, mailing address, phone number.
2. Maximum of 3 different art pieces. If your work is 3D you may include more than one view of each piece. Images should be presented in RGB, JPEG format with image size set to 300 ppi resolution and the size should be approximately 4" x 6". List all materials used to create the art.
3. Artist resume including biography, educational background, and exhibition record.
4. Retail price of the art.

Notification to Artist: All artists will receive an email notification of acceptance or rejection no later than May 5, 2025

Entries Due: If accepted your art must arrive at the gallery between May 25 and May 28, 2025 between the hours of 10am and 6pm.

Accepted/Received Artwork: Art must adhere to all guidelines and be of the same quality as the digital submission. All art must be signed by the artist. All art must be available for sale. If you have shipped your art please include a document with your full name, phone number, email address, retail price, and pre-paid shipping label. Gallery Sausalito reserves the right to reject any work that does not adhere to all gallery standards and submission requirements. Gallery Sausalito is not responsible for any damage or loss when art is in transit.

Delivery/Shipping Information: Gallery Sausalito 30 Princess Street, Sausalito, California 94965. (415)887-9238. Art will be accepted at the gallery May 25 through May 28, 2025 between the hours of 10am and 6pm. If the work is shipped the shipping container must be sturdy enough to be reused. With your art include: your contact information, title of the art, materials used, and the retail price, and prepaid shipping label.

Reception: Artist Reception will be held at Gallery Sausalito on Saturday, June 7, 2025 between the hours of 4:00pm and 8:00pm. Artists are highly encouraged to attend and invite guests.

Promotion: Gallery Sausalito will promote the event on social media, via emails to our collectors and in select online and print publications. Artists are highly encouraged to promote the show to their friends and collectors and to tag the gallery on social media.

Exhibit Ends: The last day of the show is June 28, 2025

Unsold Artwork: Art will be ready for pick up beginning Monday, June 29 – July 6, 2025 between 10:00am and 6:00pm. Un-sold art will be shipped back to the artist using the original

packing materials and prepaid shipping label provided by the artist. *If art is not picked up by July 6, 2025 a daily storage fee of \$10.00 will apply and the payment will be required before the art is released.

Sales: The artist will be paid 50% of the retail price set by the artist. Artist will receive the payment by VENMO or ZELLE within 30 days of the close of the show. If you live outside of the US and do not have either VENMO or ZELLE the artist will be responsible for wire transfer fees. Typical fee is \$45 to \$65. If your commission payment is \$600. or more a 1099 form will need to be completed before you receive payment. The 1099 form will be provided to you upon notification of the sale.

Contact: All questions should be emailed to Sue Averell, the gallery owner.
art@gallerysausalito.com No phone calls please.

We are looking forward to seeing your submission!

Samples of different hanging methods.

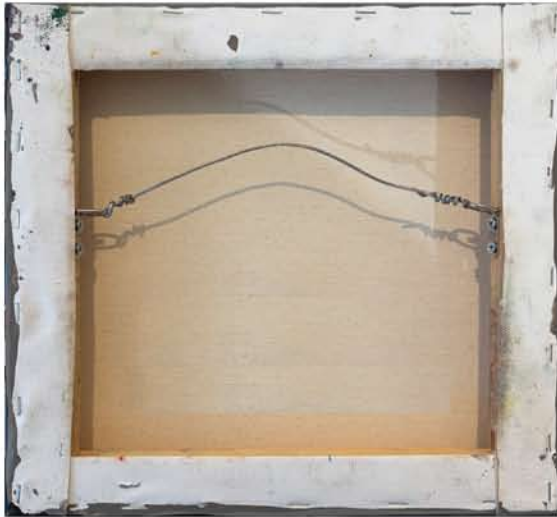

It is best to put d-rings on the inside of the wood stretcher. Make sure the wire has some slack and is at least 2" below the stretcher bar. Please use good quality multi filament wire to avoid breakage.

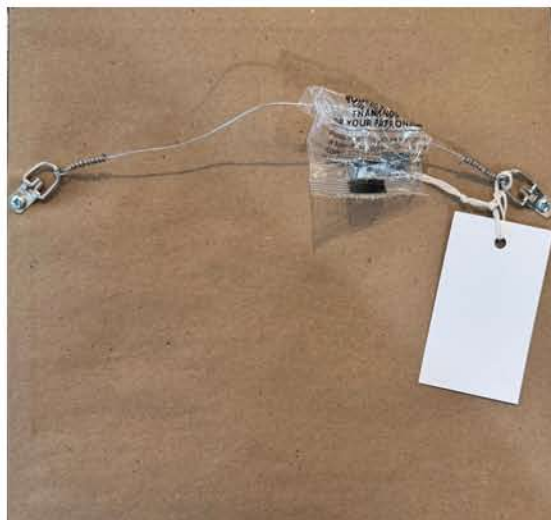

If your piece is matted and framed under glass please paper back it to preserve the art. D-rings and wire should be done in this manner. Please use good quality multi filament wire to avoid breakage.



For pieces with a solid back add 1x1 wood and place the d-rings on the inside edge of the 1x1 wood pieces. Please use good quality multi filament wire to avoid breakage.